

Barna Greenway - Preliminary Design Options Report (2017)

Appendix A

The Galway Transport Strategy includes an objective to provide a Greenway between Galway City and Barna.

Atkins Engineering Consultants were engaged to develop and investigate in further detail the feasibility of the project and to examine alternative route options to determine a preferred route.

A copy of that report is attached and has been referred to as “The Atkins Report” in the media. It is important to note that this report was a high level constraints study and route options assessment for the Greenway between Galway City Centre and Barna.

The Report identified a number of constraints to delivering this project and as such it has not progressed beyond route assessment and it has not been considered by the Elected Members of Galway City Council.

By way of summary, the output from the Atkins constraints study highlighted the following key issues:

- There are a number of locations where the proposed Greenway impinges on the Special Area of Conservation. This is a significant constraint to the delivery of this Greenway.
- The report also considered a cost estimate for the scheme, but the scheme was based on permissive access over private lands. Permissive access is no longer considered an appropriate mechanism for Capital Projects. A significant proportion of the 7km Greenway is located on private lands and/or private roadways.
- The proposed Greenway did not provide for full segregation of cyclists on busy city streets and this will give rise to conflict between vulnerable road users and motor vehicles. This type of design, although not ideal, may have been acceptable in 2016 and in earlier years – but it no longer meets the current improved and required design standards for greenways and cycleways, which have now been significantly updated in the interests of safety.

For the reasons outlined above, this project was not brought forward to planning stage as it did not meet the objectives to provide a Greenway to current standards.

*Galway City Council
March 2022*

Please note due to file size, this document is available to download in four parts.

Bearna Greenway Scheme

Preliminary Design Report

Appendix A

Galway City Council

7 July 2017

Please note due to file size, this document is available to download in four parts.

Appendices



Appendix A. Constraints Drawings

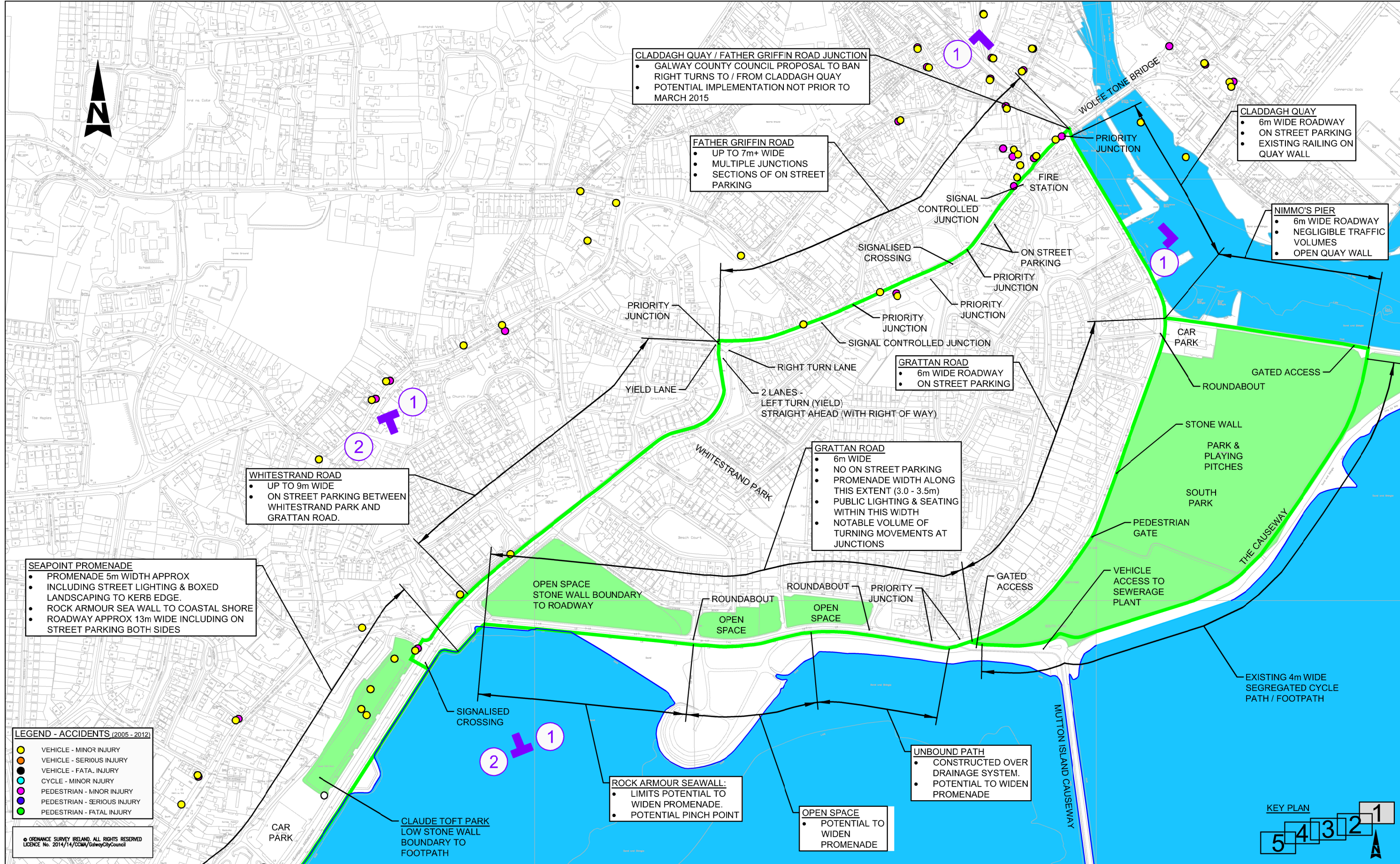

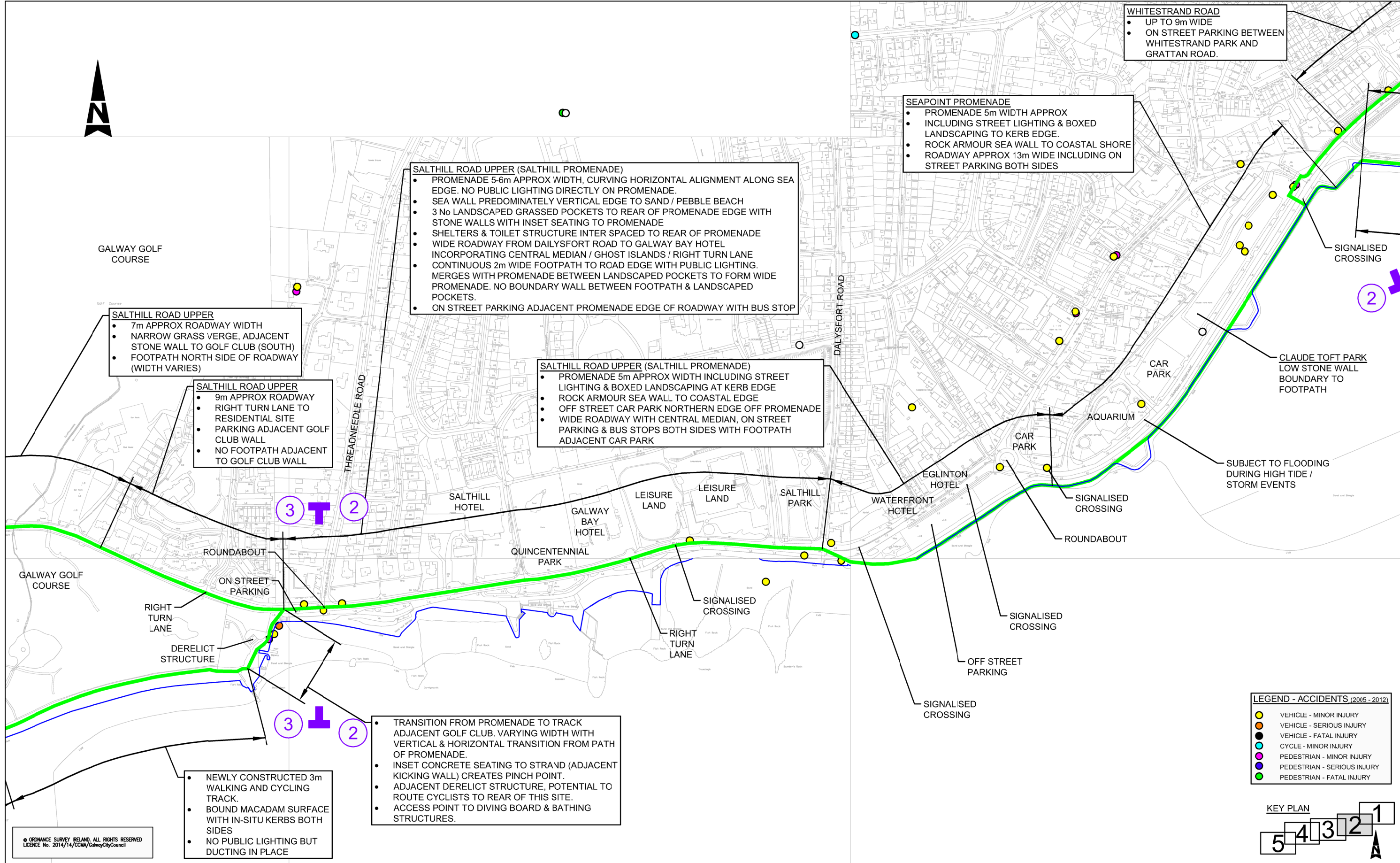

LEGEND

ROUTE OPTIONS

STUDY SECTION NUMBER

FOR INFORMATION	RR	22.08.14	CF	KB	
Rev	Description	By	Date	Chk'd	Auth

WS Atkins Ireland Ltd. ©

Atkins House, 150-155
Arlside Business Park
Swords
Co. Dublin
Tel (+353) 01 810 8000
Fax (+353) 01 810 8001

Unit 2B
2200 Cork Airport Business Park
Co. Cork
Tel (+353) 021 429 0300
Fax (+353) 021 429 0360

Client
GALWAY CITY COUNCIL

Project
BEARNA GREENWAY

Title
**ENGINEERING CONSTRAINTS
SHEET 2 OF 5**

Original Scale 1:5,000	Designed/Drawn CF Date 22.08.14	Checked CF Date 22.08.14	Authorised KB Date 22.08.14
Status -	Drawing Number 3271 / HW / 002	Rev -	

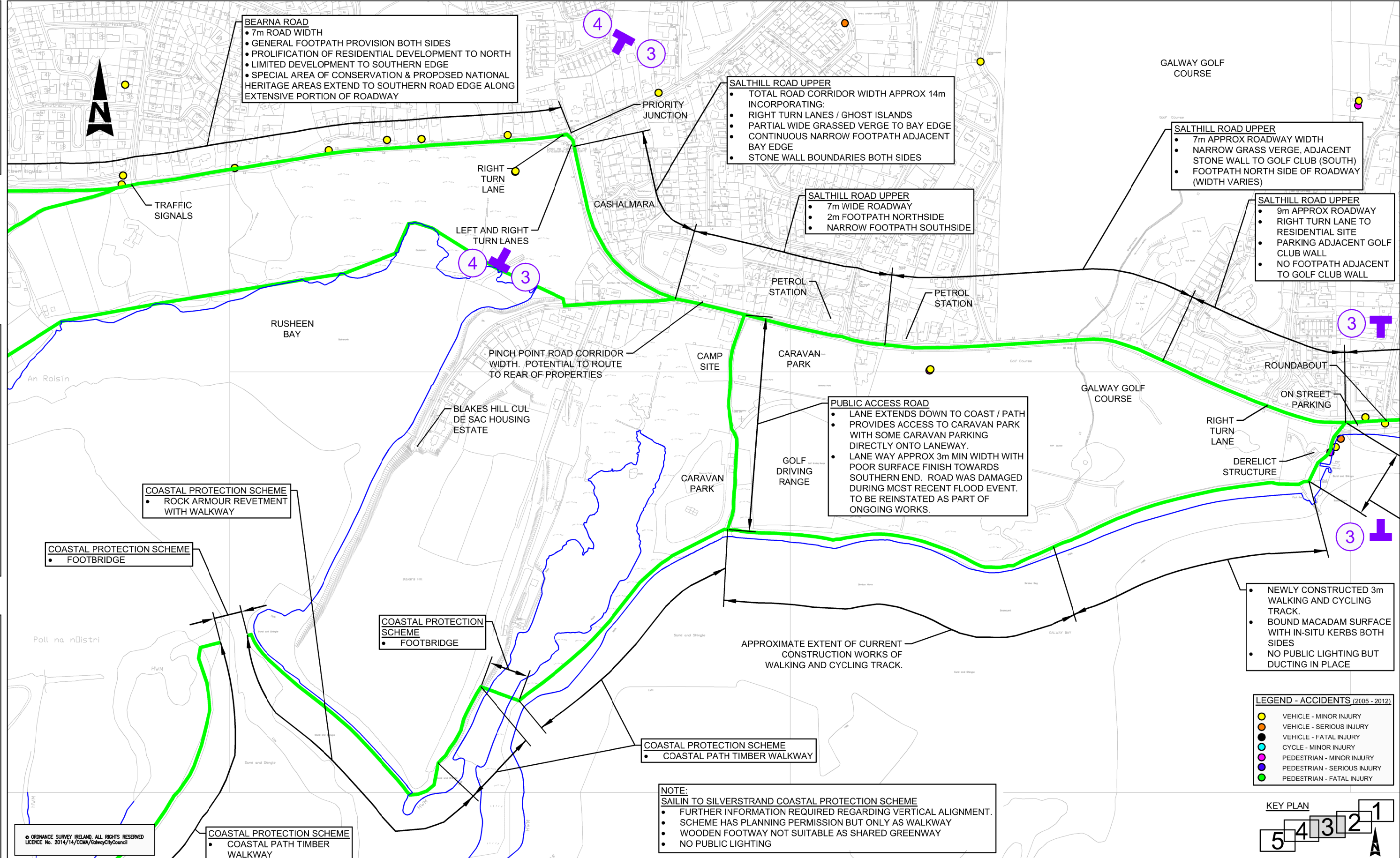

LEGEND

- ROUTE OPTIONS
- STUDY SECTION NUMBER

Rev	Description	By	Date	Chk'd	Auth
-	FOR INFORMATION	RR	22.08.14	CF	KB

Atkins House, 150-155
Arlside Business Park
Swords
Co. Dublin
Tel (+353) 01 810 8000
Fax (+353) 01 810 8001

Unit 28
2200 Cork Airport Business Park
Co. Cork
Tel (+353) 021 429 0300
Fax (+353) 021 429 0360

ATKINS
WS Atkins Ireland Ltd. ©

Client
GALWAY CITY COUNCIL

Project
BEARNA GREENWAY

Title
**ENGINEERING CONSTRAINTS
SHEET 3 OF 5**

Original Scale	Designed/Drawn	Checked	Authorised
1:5,000	CF	CF	KB
Date 22.08.14	Date 22.08.14	Date 22.08.14	Date 22.08.14

Status	Drawing Number	Rev
-	3271 / HW / 003	-

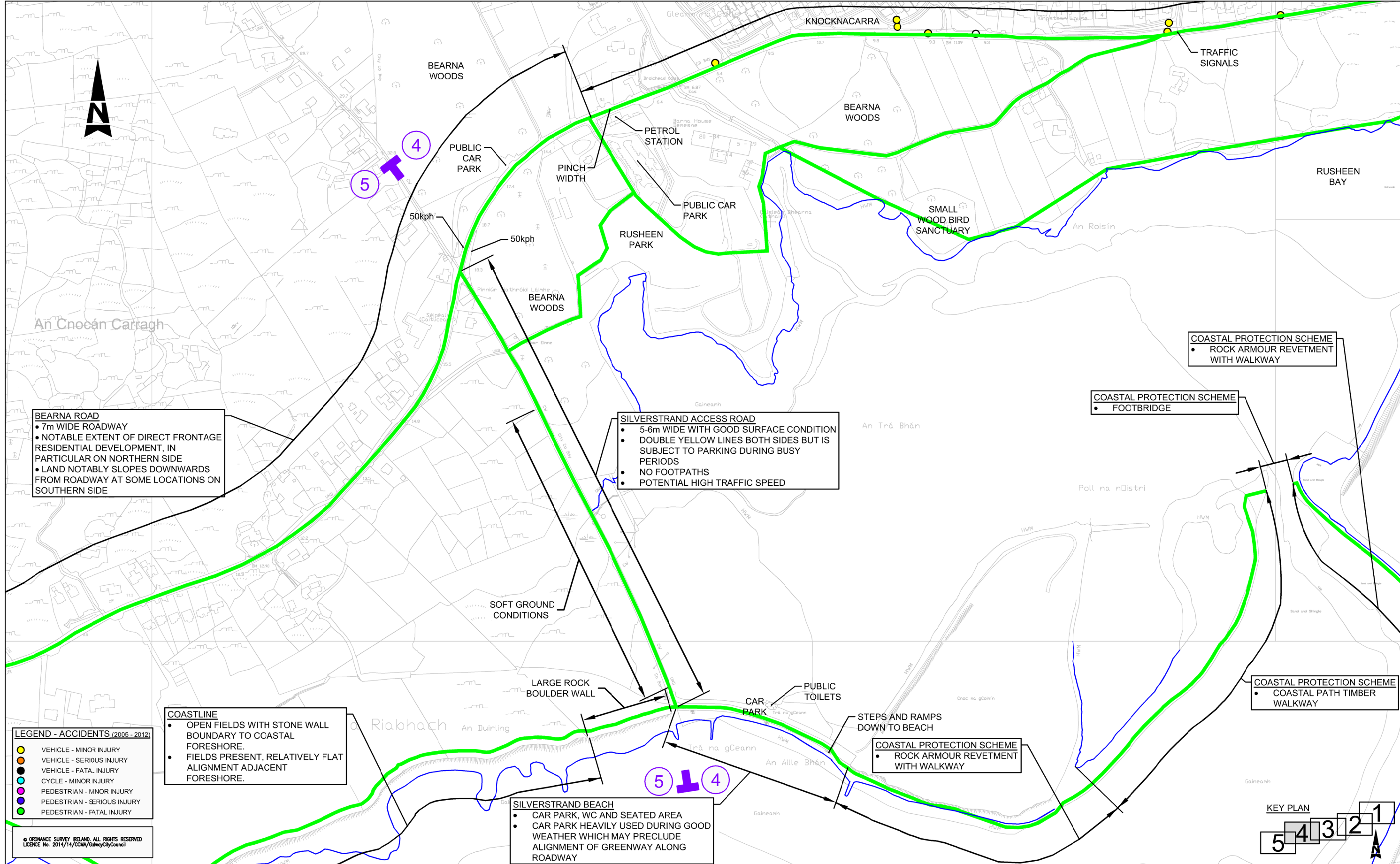

LEGEND

- ROUTE OPTIONS
- STUDY SECTION NUMBER

Rev	Description	By	Date	Chk'd	Auth
-	FOR INFORMATION	RR	22.08.14	CF	KB

WS Atkins Ireland Ltd. ©

Atkins House, 150-155
Alsode Business Park
Swords
Co. Dublin
Tel (+353) 01 810 8000
Fax (+353) 01 810 8001

Unit 2B
2200 Cork Airport Business Park
Co. Cork
Tel (+353) 021 429 0300
Fax (+353) 021 429 0360

Client: GALWAY CITY COUNCIL

Project: BEARNA GREENWAY

Title: ENGINEERING CONSTRAINTS
SHEET 4 OF 5

Original Scale	Designed/Drawn	Checked	Authorised
1:5,000	CF	CF	KB

Status	Drawing Number	Rev
-	3271 / HW / 004	-

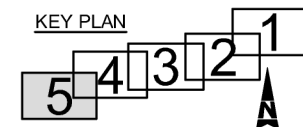

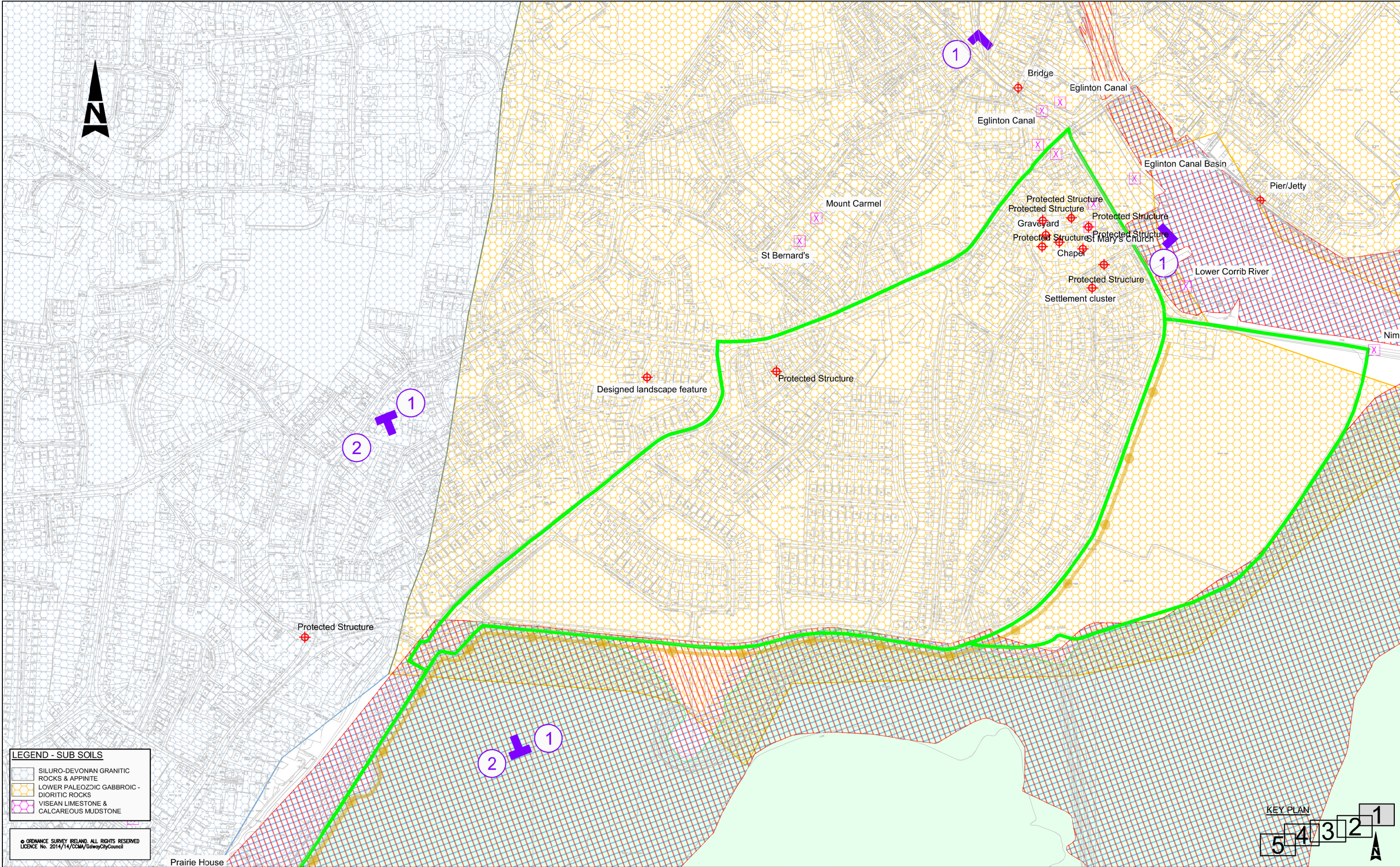

LEGEND - SUB SOILS

- SILURO-DEVONIAN GRANITIC ROCKS & APPINITE
- LOWER PALEOZOIC GABBROIC - DIORITIC ROCKS
- VISEAN LIMESTONE & CALCAREOUS MUDSTONE

© ORDNANCE SURVEY IRELAND. ALL RIGHTS RESERVED
LICENCE No. 2014/14/CCMA/GalwayCityCouncil

Údarás Náisiúnta Iompair
National Transport Authority

Galway City Council

LEGEND

- PROPOSED NATIONAL HERITAGE AREAS
- SPECIAL AREA OF CONSERVATION
- SPECIAL PROTECTION AREA
- RECORDED SITES MONUMENTS & PROTECTED STRUCTURES
- ROUTE OPTIONS
- STUDY SECTION NUMBER
- NATIONAL INVENTORY OF ARCHITECTURAL HERITAGE. REFER TO CCNCEPT FEASIBILITY DESIGN OPTIONS REPORT

Rev	Description	By	Date	Chk'd	Auth
A	FOR INFORMATION	RR	27.08.14	CF	KB
-	FOR INFORMATION	RR	22.08.14	CF	KB

ATKINS
WS Atkins Ireland Ltd. ©

Atkins House, 150-155
Arlside Business Park
Swords
Co. Dublin
Tel (+353) 01 810 8000
Fax (+353) 01 810 8001

Unit 2B
2200 Cork Airport Business Park
Co. Cork
Tel (+353) 021 429 0300
Fax (+353) 021 429 0360

Client
GALWAY CITY COUNCIL

Project
BEARNA GREENWAY

Title
**ENVIRONMENTAL CONSTRAINTS
SHEET 1 OF 5**

Original Scale	Designed/Drawn RR	Checked CF	Authorised KB
Date 22.08.14	Date 22.08.14	Date 22.08.14	Date 22.08.14

Status
-

Drawing Number
3271 / HW / 011

Rev
A

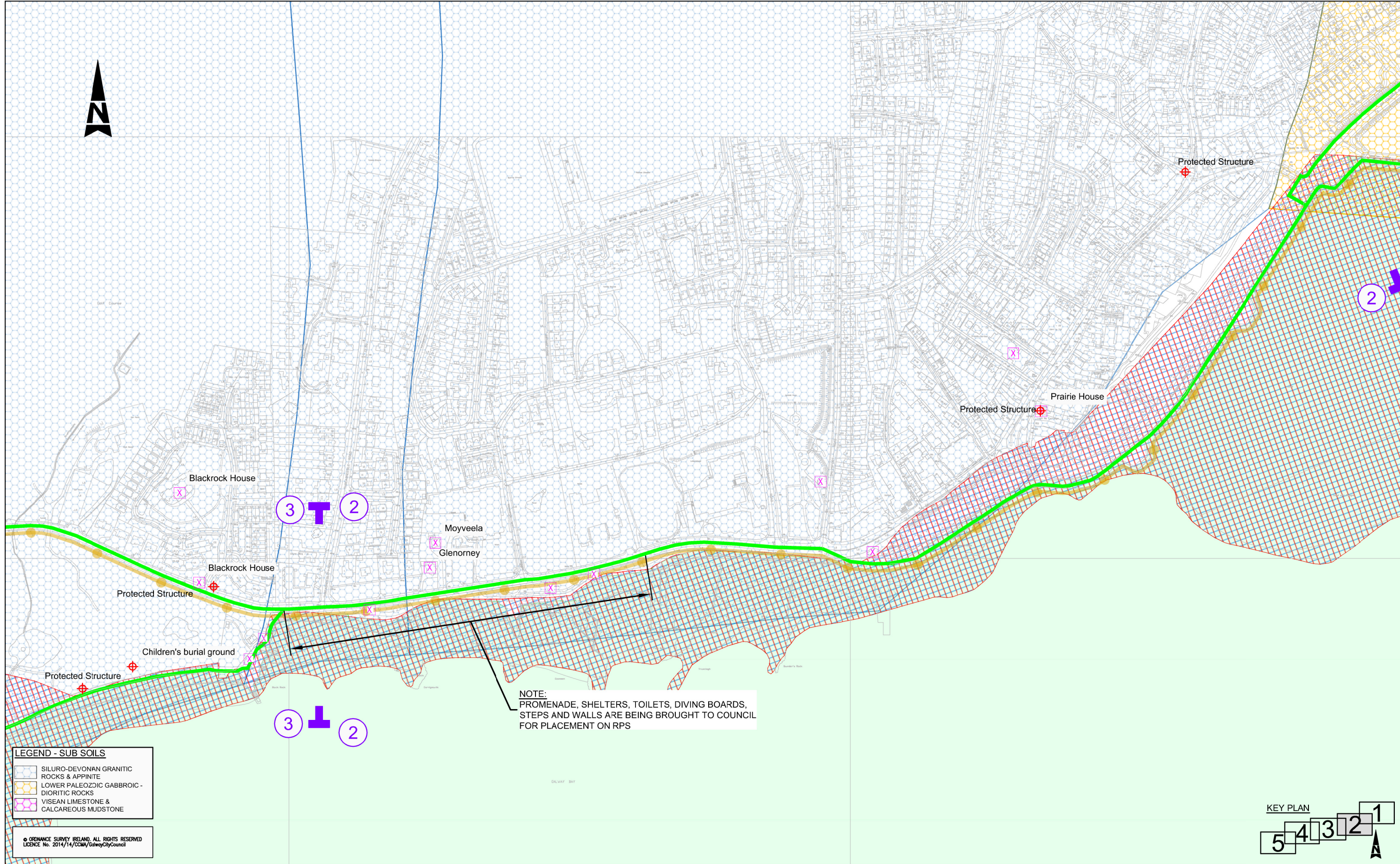

LEGEND - SUB SOILS

- SILURO-DEVONIAN GRANITIC ROCKS & APPINITE
- LOWER PALEOZOIC GABBROIC - DIORITIC ROCKS
- VISEAN LIMESTONE & CALCAREOUS MUDSTONE

© ORDNANCE SURVEY IRELAND, ALL RIGHTS RESERVED
LICENCE No. 2014/14/CCMA/GalwayCityCouncil

Údarás Náisiúnta Iompair
National Transport Authority

Galway City Council

LEGEND

- PROPOSED NATIONAL HERITAGE AREAS
- SPECIAL AREA OF CONSERVATION
- SPECIAL PROTECTION AREA
- RECORDED SITES MONUMENTS & PROTECTED STRUCTURES

ROUTE OPTIONS

STUDY SECTION NUMBER

NATIONAL INVENTORY OF ARCHITECTURAL HERITAGE. REFER TO CONCEPT FEASIBILITY DESIGN OPTIONS REPORT

Rev	Description	By	Date	Chk'd	Auth
A	FOR INFORMATION	RR	27.08.14	CF	KB
-	FOR INFORMATION	RR	22.08.14	CF	KB

ATKINS
WS Atkins Ireland Ltd. ©

Atkins House, 150-155
Arlside Business Park
Swords
Co. Dublin
Tel (+353) 01 810 8000
Fax (+353) 01 810 8001

Unit 2B
2200 Cork Airport Business Park
Co. Cork
Tel (+353) 021 429 0300
Fax (+353) 021 429 0360

GALWAY CITY COUNCIL

BEARNA GREENWAY

ENVIRONMENTAL CONSTRAINTS SHEET 2 OF 5

Original Scale	Designed/Drawn RR	Checked CF	Authorised KB
Status	Date 22.08.14	Date 22.08.14	Date 22.08.14
Drawing Number	3271 / HW / 012		
Rev	-		

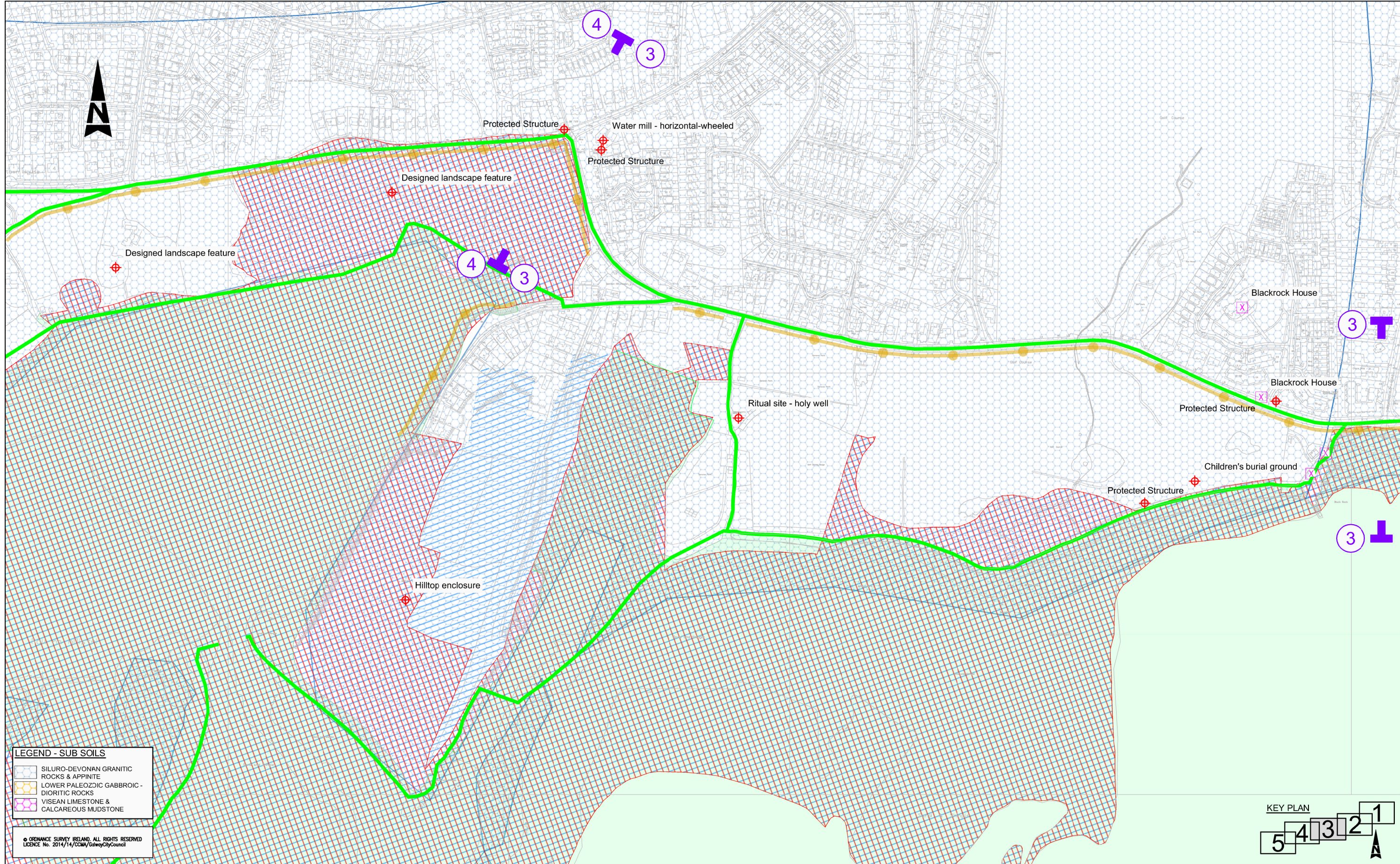

LEGEND - SUB SOILS

- SILURO-DEVONIAN GRANITIC ROCKS & APPINITE
- LOWER PALEOZOIC GABBROIC - DIORITIC ROCKS
- WISEAN LIMESTONE & CALCAREOUS MUDSTONE

© ORDNANCE SURVEY IRELAND, ALL RIGHTS RESERVED
LICENCE No. 2014/14/CCMA/GalwayCityCouncil

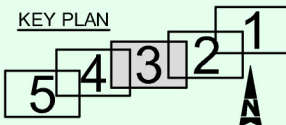

LEGEND

- PROPOSED NATIONAL HERITAGE AREAS
- SPECIAL AREA OF CONSERVATION
- SPECIAL PROTECTION AREA
- RECORDED SITES MONUMENTS & PROTECTED STRUCTURES

ROUTE OPTIONS

STUDY SECTION NUMBER

NATIONAL INVENTORY OF ARCHITECTURAL HERITAGE. REFER TO CONCEPT FEASIBILITY DESIGN OPTIONS REPORT

Rev	Description	By	Date	Chk'd	Auth
A	FOR INFORMATION	RR	27.08.14	CF	KB
-	FOR INFORMATION	RR	22.08.14	CF	KB

Atkins House, 150-155
Arlside Business Park
Swords
Co. Dublin
Tel (+353) 01 810 8000
Fax (+353) 01 810 8001

Unit 2B
2200 Cork Airport Business Park
Co. Cork
Tel (+353) 021 429 0300
Fax (+353) 021 429 0360

Client
GALWAY CITY COUNCIL

Project
BEARNA GREENWAY

Title
**ENVIRONMENTAL CONSTRAINTS
SHEET 3 OF 5**

Original Scale	Designed/Drawn RR	Checked CF	Authorised KB
Date 22.08.14	Date 22.08.14	Date 22.08.14	Date 22.08.14

Status -	Drawing Number 3271 / HW / 013	Rev -
-------------	--	----------

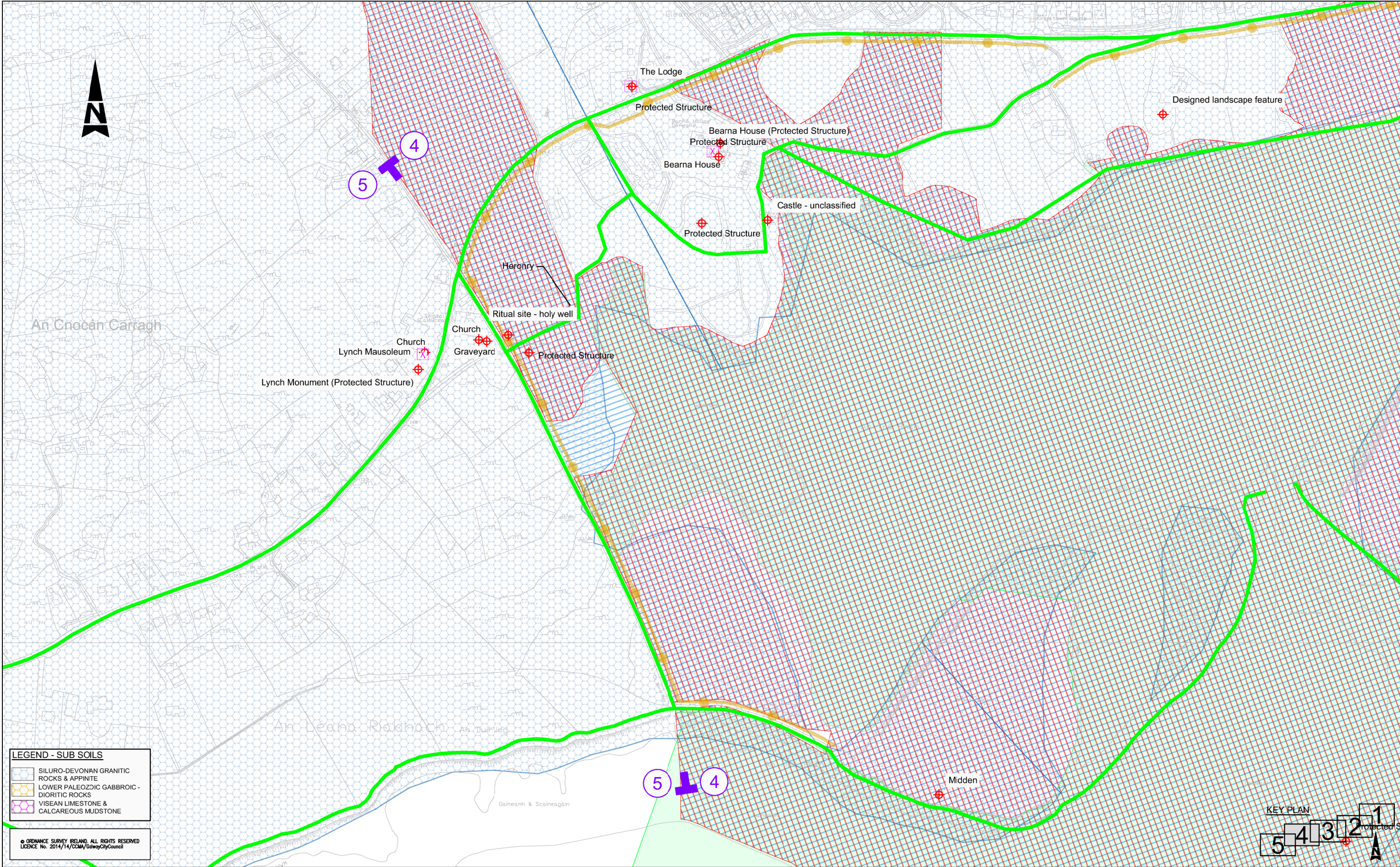

LEGEND - SUB SOILS

SILURO-DEVONIAN GRANITIC ROCKS & APPINITE

LOWER PALEOZOIC GABBROIC-DIORITIC ROCKS

VISEAN LIMESTONE & CALCAREOUS MUDSTONE

© ORDNANCE SURVEY IRELAND, ALL RIGHTS RESERVED
LICENCE No. 2014/14/CCMA/GalwayCityCouncil

LEGEND

PROPOSED NATIONAL HERITAGE AREAS

SPECIAL AREA OF CONSERVATION

SPECIAL PROTECTION AREA

RECORDED SITES MONUMENTS & PROTECTED STRUCTURES

ROUTE OPTIONS

STUDY SECTION NUMBER

NATIONAL INVENTORY OF ARCHITECTURAL HERITAGE. REFER TO CONCEPT FEASIBILITY DESIGN OPTIONS REPORT

ATKINS
WS Atkins Ireland Ltd. ©

Atkins House, 150-155
Arlside Business Park
Co. Dublin
Tel (+353) 01 810 8000
Fax (+353) 01 810 8001

Unit 2B
2200 Cork Airport Business Park
Co. Cork
Tel (+353) 021 429 0300
Fax (+353) 021 429 0360

Client

GALWAY CITY COUNCIL

Project

BEARNA GREENWAY

Title

ENVIRONMENTAL CONSTRAINTS
SHEET 4 OF 5

Original Scale

Designed/Drawn
RR

Checked
CF

Authorised
KB

Status

Drawing Number
3271 / HW / 014

Rev
-

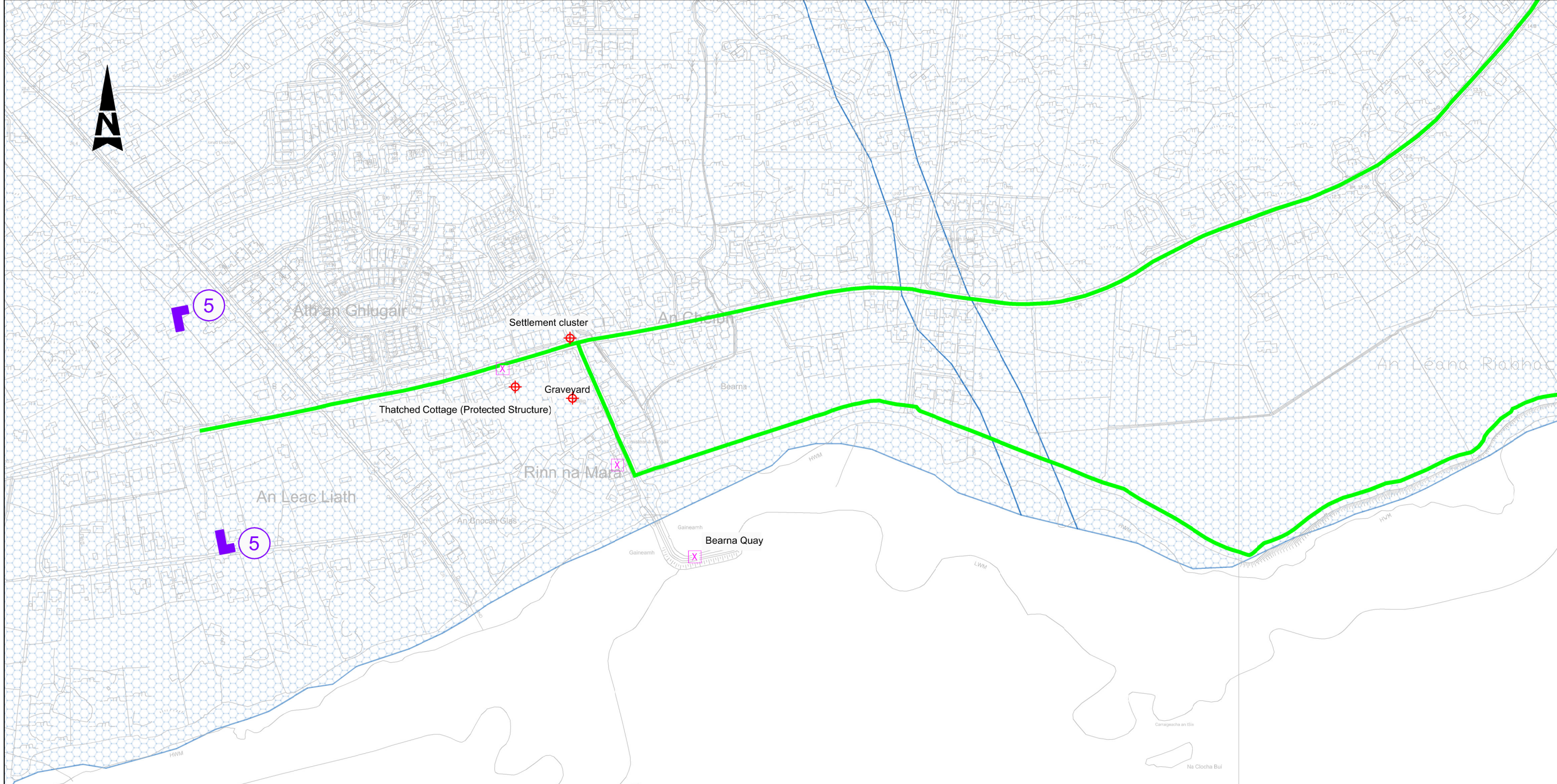

© ORDNANCE SURVEY IRELAND. ALL RIGHTS RESERVED
LICENCE No. 2010/150CMA/GalwayCityCouncil

LEGEND - SUB SOILS

- SILURO-DEVONIAN GRANITIC ROCKS & APPINITE
- LOWER PALEOZOIC GABBROIC - DIORITIC ROCKS
- WISEAN LIMESTONE & CALCAREOUS MUDSTONE

© ORDNANCE SURVEY IRELAND. ALL RIGHTS RESERVED
LICENCE No. 2014/14/CMA/GalwayCityCouncil



LEGEND

- PROPOSED NATIONAL HERITAGE AREAS
- SPECIAL AREA OF CONSERVATION
- SPECIAL PROTECTION AREA
- RECORDED SITES MONUMENTS & PROTECTED STRUCTURES

ROUTE OPTIONS

- STUDY SECTION NUMBER
- NATIONAL INVENTORY OF ARCHITECTURAL HERITAGE. REFER TO CONCEPT FEASIBILITY DESIGN OPTIONS REPORT

Rev	Description	By	Date	Chk'd	Auth
A	FOR INFORMATION	RR	27.08.14	CF	KB
-	FOR INFORMATION	RR	22.08.14	CF	KB

ATKINS
WS Atkins Ireland Ltd. ©

Atkins House, 150-155
Arlside Business Park
Swords
Co. Dublin
Tel (+353) 01 810 8000
Fax (+353) 01 810 8001

Unit 2B
2200 Cork Airport Business Park
Co. Cork
Tel (+353) 021 429 0300
Fax (+353) 021 429 0360

Client
GALWAY CITY COUNCIL

Project
BEARNA GREENWAY

Title
**ENVIRONMENTAL CONSTRAINTS
SHEET 5 OF 5**

Original Scale	Designed/Drawn RR Date 22.08.14	Checked CF Date 22.08.14	Authorised KB Date 22.08.14
Status -	Drawing Number 3271 / HW / 015		Rev -

